

PUBLIC RIGHT OF WAY EVIDENCE FORM

Important Note

The object of this enquiry is simply to reach the truth of the matter, whatever it may be. Witnesses are therefore asked to answer the questions as fully as possible and not to keep back any information, whether for or against the public status claim. This is of particular importance if the information is to be of real value in establishing the status of the way.

Name of witness
(Block Capitals)

Address
(Block Capitals)

Date of Birth

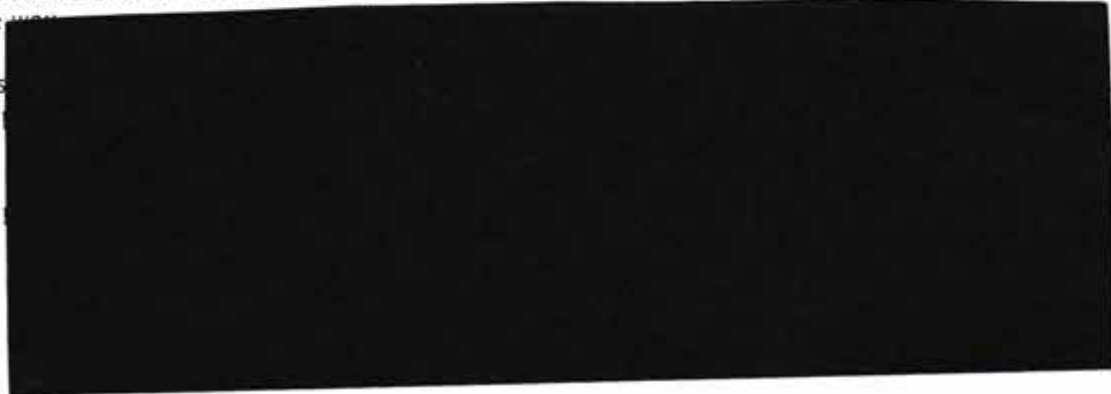

Description of way (include grid references if known):-
From CORPORATION ST
To GAOL SQ.

* Please delete as appropriate

1. How many years have you known the way? 21

2.(a) Do you believe the way to be a public right of way? *YES/~~NO~~

(b) If so, is the way (i) a footpath? (pedestrians only) *YES/~~NO~~

(ii) a bridleway? (pedestrians, horse riders and pedal cyclists) *YES/~~NO~~

(iii) a by-way open to all traffic? (all uses including vehicles) ~~YES~~ NO

3. How wide is the way? 6m.

4. Have you used the above way?

~~YES~~

If so: (a) During which years?

EVERY YEAR SINCE 1976

(b) Where were you going from/to?

(c) For what purpose? ~~Work~~ (pleasure)

(d) How many times a year? (eg daily)

(e) By what means? (eg on

foot, horseback,

motor vehicle etc) + FOOT + CYCLE

(f) Please show the route of

the way used on the

attached plan.

HOME TO TOWN

4 TIMES PER WEEK DURING

THE LAST 15/16 YEARS.
LESS BEFORE THAT.

5.(a) Has the way always been on the same route?

~~YES~~

(b) If not, please give details of original route, date of diversion and show details on a plan.

6. Have there, to your knowledge, ever been on the way any stiles or gates?

~~YES~~ NO

If so, state (with details of location) where the stiles or gates stood.

7.(a) Were you working for any owner or tenant of land crossed by the way at the time when you used it.

~~YES~~ NO

(b) If so, give particulars and say whether you received any instructions from the owner/tenant as to the use of the way by the public? If so, what were they?

8.(a) Have you ever been stopped or turned back when using the way or do you know, or have you heard, of anyone else having been prevented from using the route?

~~YES~~ NO

(b) If so, please give particulars.

9.(a) Were you ever told by any owner or tenant of the land crossed by the way, or by anyone in their employment, that the way was not public?

~~YES~~ NO

(b) If so, give particulars and dates.

10.(a) Have you ever known of any locked gate or obstruction to the way?

~~YES~~ NO

(b) If so, state when and where and show its approximate position on the attached plan.

11.(a) Have you ever seen notices such as 'Private', 'No Road', 'No Thoroughfare' or 'Trespassers will be Prosecuted', on or near the way?

~~YES~~ NO

(b) If so, state what the notices said and show their approximate position on a plan.

12.(a) Have you ever been given permission to use the way?

~~YES~~ NO

(b) If so, by whom?

13. Can you give any further particulars about the way (continue on a separate sheet of paper if necessary).

THE PUBLIC HAVE HAD UNRESTRICTED ACCESS

THROUGH ST-GEORGES FROM CORPORATION ST TO

14. Would you be prepared to give evidence of your use of the way at a public inquiry or in a court of law, if necessary?

GAOL SQ. FOR OVER 20 YEARS.

*YES ~~NO~~

I certify that, to the best of my knowledge and belief, the facts

Signature ...

Person taking this statement.....

Date.....

27/11/97



GAOL SQUARE

STAFFORD MB & CP

CORPORATION ST

FOREGATE

THE GREEN

FOREBRIDGE

LITTLEWORTH

Stanley Cottages

0153

07630

1R71998

STAFFORD WESTON ROAD (A518) STAFFORD

- Weddings • Conferences • Private Parties • Trade Fairs
- Product Launches • Corporate Events • Dinner Dances



- A SUPERB CONFERENCE & BANQUETING VENUE IN A PRIME RURAL LOCATION
- CONFERENCE FACILITIES FOR 800 DELEGATES OR BANQUETING FOR 500 DINERS
- A VAST RANGE OF CATERING OPTIONS TO SUIT EVERY OCCASION
- 3 MILES FROM JUNCTION 14M6 + CLOSE TO STAFFORD TOWN CENTRE
- AMPLE FREE PARKING FOR UP TO 7000 CARS

FOR FURTHER INFORMATION PLEASE TELEPHONE:- 01785 258060

**SEPTIC TANK
EMPTYING SERVICE**

- ▲ Septic Tanks, Grease Traps and Biodiscs emptied.
- ▲ Competitive Rates.
- ▲ All areas covered.
- ▲ Domestic and Industrial.
- ▲ Fast, Local Service.
- ▲ On Call 24 Hours A Day, 365 Days A Year.
- ▲ ALL Waste Ecologically and Legally Disposed of in accordance with the Environmental Protection Act 1990.

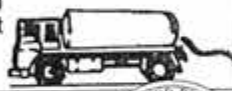

For immediate attention please ring
STAFFORD BOROUGH COUNCIL
on
STAFFORD 223181
and ask for the Administration
Section of the Operations Department

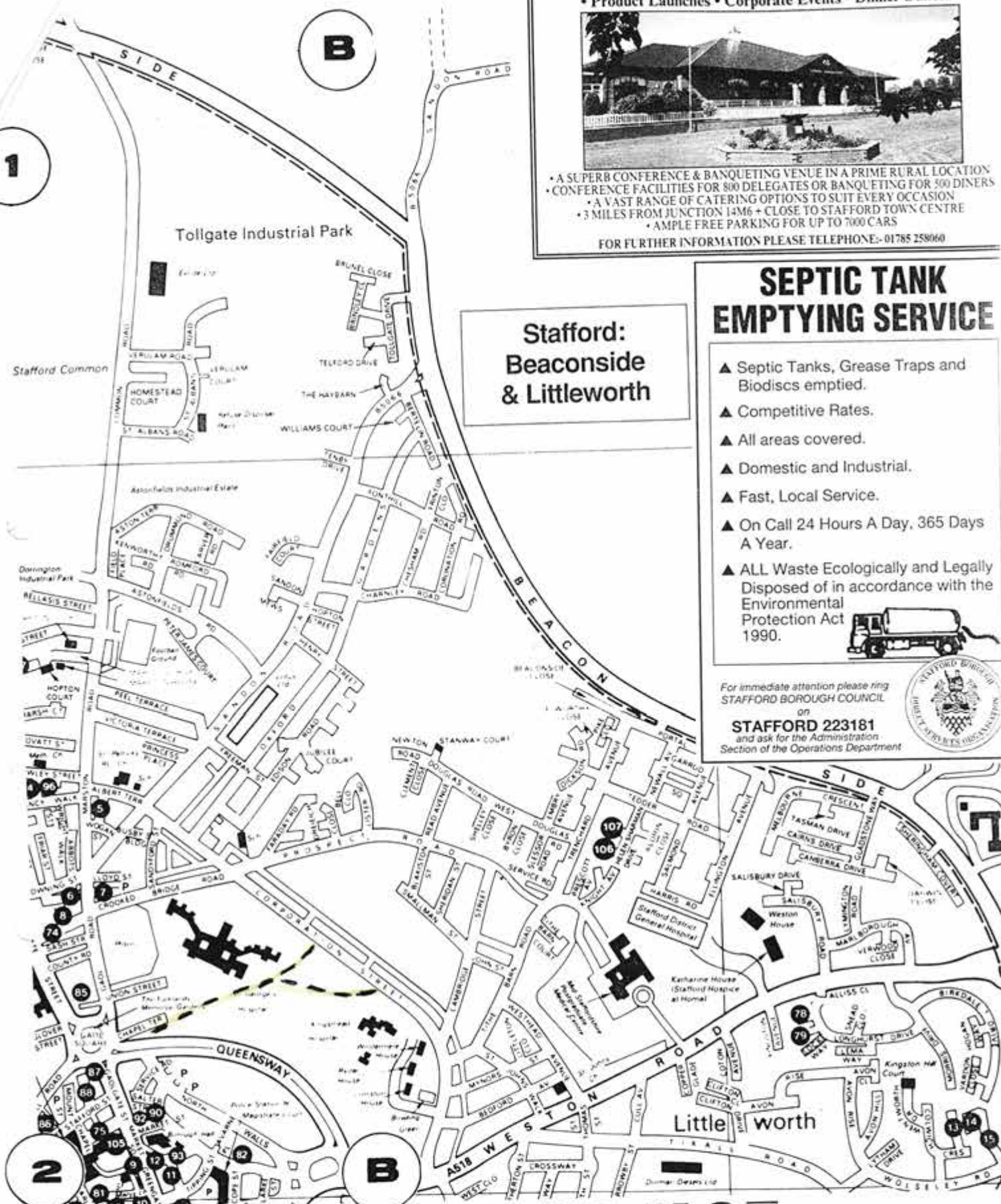

**Stafford:
Beaconside
& Littleworth**

FMS IS 4U MOT

PROFESSIONAL VEHICLE SERVICING, MOT PREPARATION AND TESTING.
FOR MEMBERS OF THE PUBLIC, MOTOR TRADE AND FLEET.

FMS - THE Driving Force in Stafford

FOREGATE MOTOR SERVICES, SNOWS YARD, GREYFRIARS PLACE, STAFFORD 223700 & 214500

PUBLIC RIGHT OF WAY EVIDENCE FORM

Important Note

The object of this enquiry is simply to reach the truth of the matter, whatever it may be. Witnesses are therefore asked to answer the questions as fully as possible and not to keep back any information, whether for or against the public status claim. This is of particular importance if the information is to be of real value in establishing the status of the way.

Name of witness.
(Block Capitals please)

Address
(Block Capitals please)

Date of Birth



Description of way (include grid references if known):-

From FOUNDATION
To TOWN CENTRE

* Please delete as appropriate

1. How many years have you known the way? 20

2.(a) Do you believe the way to be a public right of way? *YES/~~NO~~

(b) If so, is the way

(i) a footpath? (pedestrians only) *YES/~~NO~~

(ii) a bridleway? (pedestrians, horse riders and pedal cyclists) ~~YES~~/NO

(iii) a by-way open to all traffic? (all uses including vehicles) ~~YES~~/NO

3. How wide is the way? DONT KNOW

4. Have you used the above way? *YES/~~NO~~

If so: (a) During which years? 1977-1996/7

- (b) Where were you going from/to? WORK - TOWN
(c) For what purpose? (eg work, pleasure) BOTH
(d) How many times a year? (eg daily) DAILY
(e) By what means? (eg on FOOT
foot, horseback,
motor vehicle etc)
(f) Please show the route of
the way used on the
attached plan.

5.(a) Has the way always been on the same route? *YES/~~NO~~

- (b) If not, please give details of original route, date of diversion and show details on a plan.

6. Have there, to your knowledge, ever been on the way any stiles or gates? *~~YES~~/NO

If so, state (with details of location) where the stiles or gates stood.

7.(a) Were you working for any owner or tennant of land crossed by the way at the time when you used it. *YES/~~NO~~

- (b) If so, give particulars and say whether you received any instructions from the owner/tennant as to the use of the way by the public? If so, what were they?

8.(a) Have you ever been stopped or turned back when using the way or do you know, or have you heard, of anyone else having been prevented from using the route? *~~YES~~/NO

- (b) If so, please give particulars.

9.(a) Were you ever told by any owner or tenant of the land crossed by the way, or by anyone in their employment, that the way was not public?

~~YES~~/NO

(b) If so, give particulars and dates.

10.(a) Have you ever known of any locked gate or obstruction to the way?

~~YES~~/NO

(b) If so, state when and where and show its approximate position on the attached plan.

11.(a) Have you ever seen notices such as 'Private', 'No Road', 'No Thoroughfare' or 'Trespassers will be Prosecuted', on or near the way?

~~YES~~/NO

(b) If so, state what the notices said and show their approximate position on a plan.

12.(a) Have you ever been given permission to use the way?

~~YES~~/NO

NOT OFFICIALLY

(b) If so, by whom?

13. Can you give any further particulars about the way (continue on a separate sheet of paper if necessary).

14. Would you be prepared to give evidence of your use of the way at a public inquiry or in a court of law, if necessary?

~~YES~~/NO

I certify that, to the best of my knowledge and belief, the facts I have stated are true

Signature



Person taking this statement

Date 19/11/97

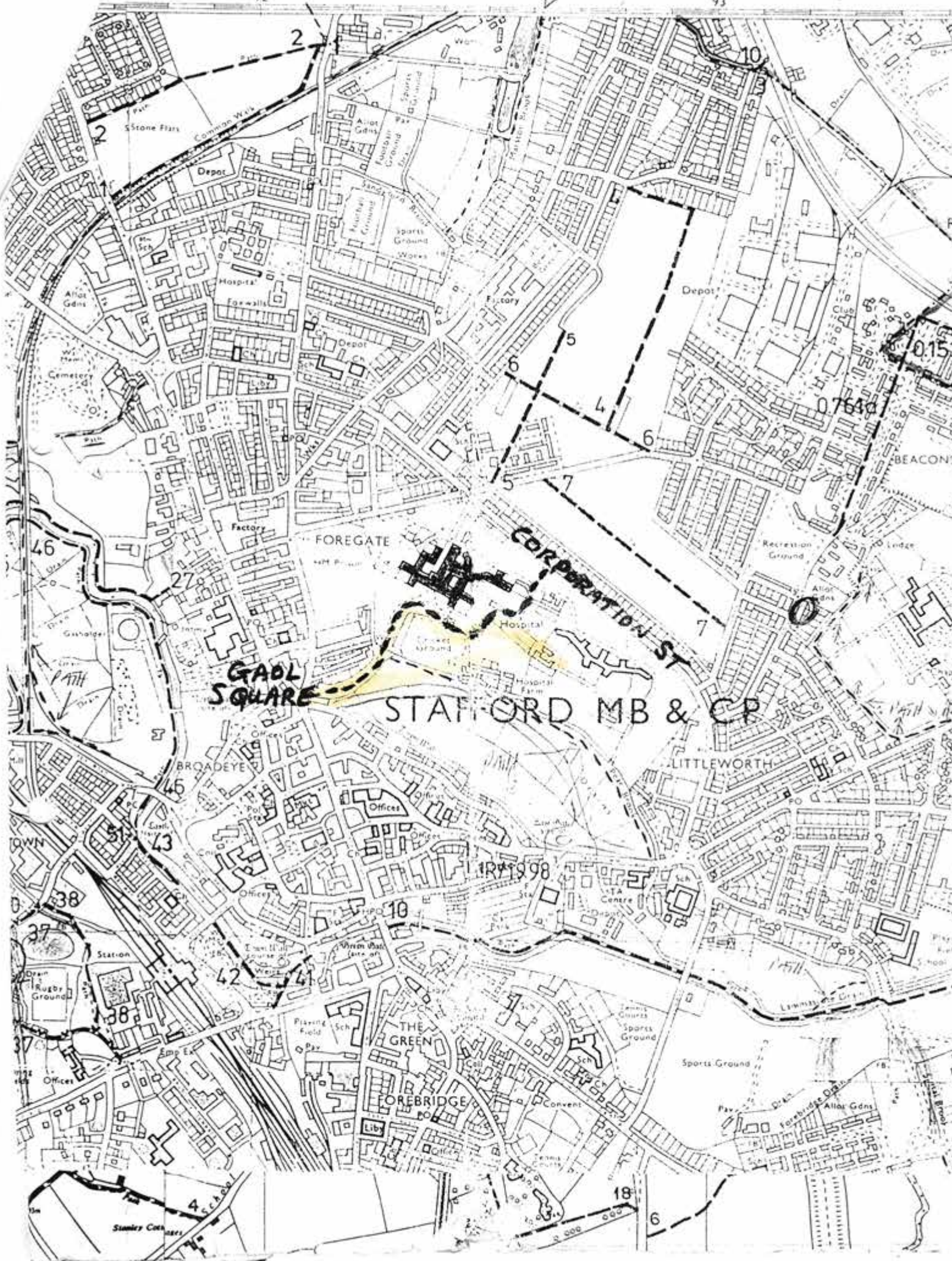

STAFFORD SHOWGROUND

WESTON ROAD (A518) STAFFORD

- Weddings • Conferences • Private Parties • Trade Fairs
- Product Launches • Corporate Events • Dinner Dances



- A SUPERB CONFERENCE & BANQUETING VENUE IN A PRIME RURAL LOCATION
- CONFERENCE FACILITIES FOR 800 DELEGATES OR BANQUETING FOR 500
- A VAST RANGE OF CATERING OPTIONS TO SUIT EVERY OCCASION
- 3 MILES FROM JUNCTION 14M6 + CLOSE TO STAFFORD TOWN CENTRE
- AMPLE FREE PARKING FOR UP TO 7000 CARS

FOR FURTHER INFORMATION PLEASE TELEPHONE:- 01785 258060

SEPTIC TANK EMPTYING SERVICE

- ▲ Septic Tanks, Grease Traps and Biodiscs emptied.
- ▲ Competitive Rates.
- ▲ All areas covered.
- ▲ Domestic and Industrial.
- ▲ Fast, Local Service.
- ▲ On Call 24 Hours A Day, 365 Days A Year.
- ▲ ALL Waste Ecologically and Legally Disposed of in accordance with Environmental Protection Act 1990.



For immediate attention please ring
STAFFORD BOROUGH COUNCIL

on
STAFFORD 223181

and ask for the Administration
Section of the Operations Department



Stafford: Beaconside & Littleworth



FMS IS 4U MOT

PROFESSIONAL VEHICLE SERVICING, MOT PREPARATION AND TESTING
FOR MEMBERS OF THE PUBLIC, MOTOR TRADE AND FLEET.

FMS - THE Driving Force in Stafford

STAFFORD SHOWGROUND, WESTON ROAD, STAFFORD, STAFFORDS, STAFFORD, STAFFORDS, STAFFORDS

PUBLIC RIGHT OF WAY EVIDENCE FORM

12

Important Note

The object of this enquiry is simply to reach the truth of the matter, whatever it may be. Witnesses are therefore asked to answer the questions as fully as possible and not to keep back any information, whether for or against the public status claim. This is of particular importance if the information is to be of real value in establishing the status of the way.

Name of witness.
(Block Capitals please)

Address
(Block Capitals please)

Date of Birth



Description of way (include grid references if known):-

From CORPORATION STREET
To GAOL SQUARE

* Please delete as appropriate

1. How many years have you known the way? 20 YEARS.

2.(a) Do you believe the way to be a public right of way? *YES/NO

(b) If so, is the way

(i) a-footpath? (pedestrians only) *YES/NO

(ii) a bridleway? (pedestrians, horse riders and pedal cyclists) *YES/NO PEDESTRIANS AND PEDAL CYCLISTS ONLY

(iii) a by-way open to all traffic? (all uses including vehicles) *YES/NO

3. How wide is the way?

4. Have you used the above way?

*YES/NO

If so: (a) During which years?

1977-1997

- (b) Where were you going from/to?
- (c) For what purpose? (eg work, pleasure)
- (d) How many times a year? (eg daily)
- (e) By what means? (eg on foot, horseback, motor vehicle etc)
- (f) Please show the route of the way used on the attached plan.

CORPORATION STREET TO TOWN
 SHOPPING
 3-4 TIMES A WEEK
 ON FOOT AND BICYCLE SO FAR

5.(a) Has the way always been on the same route?

*YES/NO

(b) If not, please give details of original route, date of diversion and show details on a plan.

6. Have there, to your knowledge, ever been on the way any stiles or gates?

*YES/NO

If so, state (with details of location) where the stiles or gates stood.

7.(a) Were you working for any owner or tennant of land crossed by the way at the time when you used it.

*YES/NO

(b) If so, give particulars and say whether you received any instructions from the owner/tennant as to the use of the way by the public? If so, what were they?

NONE GIVEN TO ME BY ANYONE

8.(a) Have you ever been stopped or turned back when using the way or do you know, or have you heard, of anyone else having been prevented from using the route?

*YES/NO

(b) If so, please give particulars.

9.(a) Were you ever told by any owner or tenant of the land crossed by the way, or by anyone in their employment, that the way was not public? *YES/NO

(b) If so, give particulars and dates.

10.(a) Have you ever known of any locked gate or obstruction to the way? *YES/NO

(b) If so, state when and where and show its approximate position on the attached plan.

11.(a) Have you ever seen notices such as 'Private', 'No Road', 'No Thoroughfare' or 'Trespassers will be Prosecuted', on or near the way? *YES/NO

(b) If so, state what the notices said and show their approximate position on a plan.

12.(a) Have you ever been given permission to use the way? *YES/NO

(b) If so, by whom?

13. Can you give any further particulars about the way (continue on a separate sheet of paper if necessary).

14. Would you be prepared to give evidence of your use of the way at a public inquiry or in a court of law, if necessary? *YES/NO

I certify that, to the best of my knowledge and belief, the facts I have stated are true.

Signature .

Person taking this statement .

Date . 20-11-97

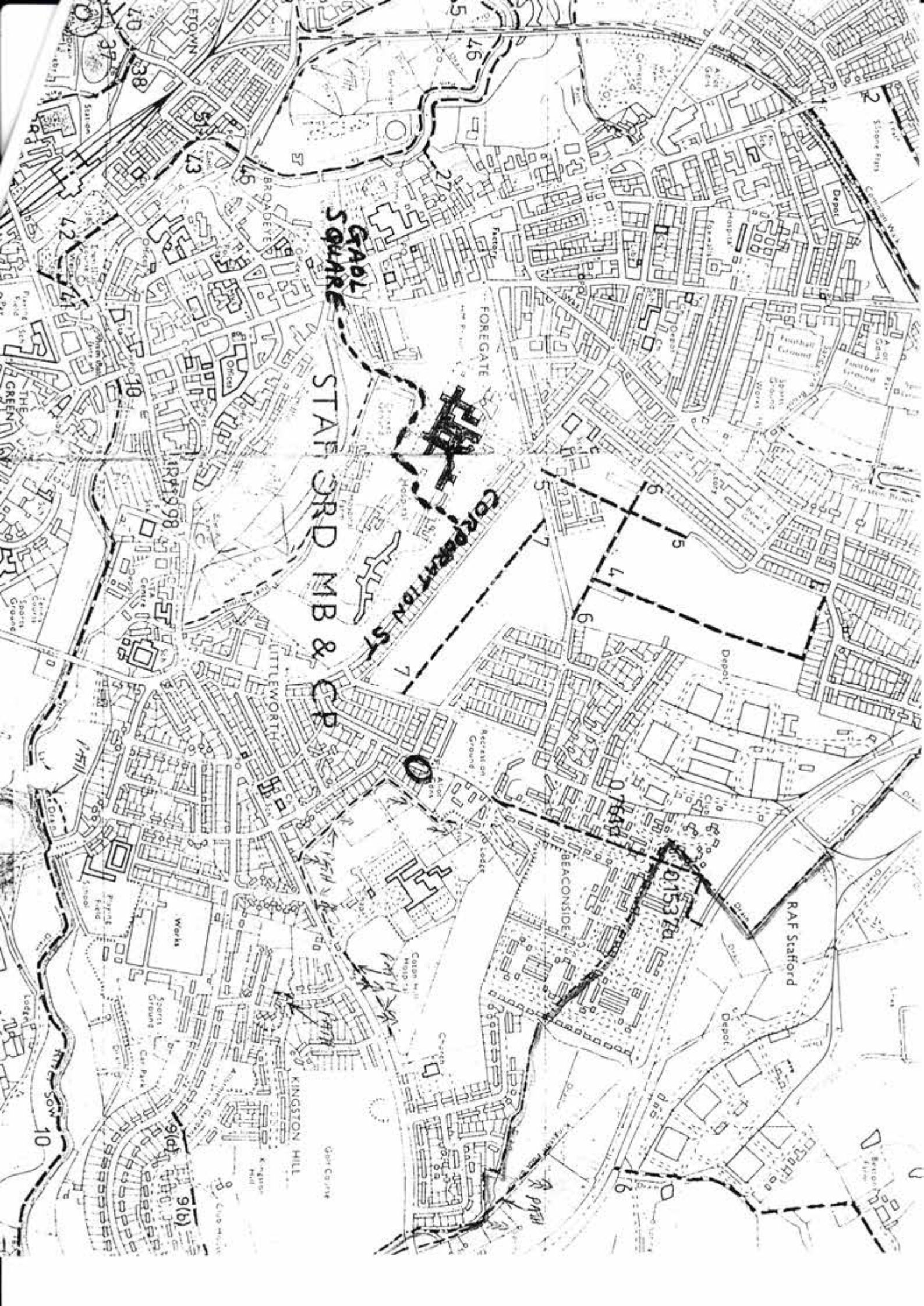

GRAD SQUARE

STAFFORD ST

CORPORATION ST

MB & CP

BEACONSIDER

RAF Stafford

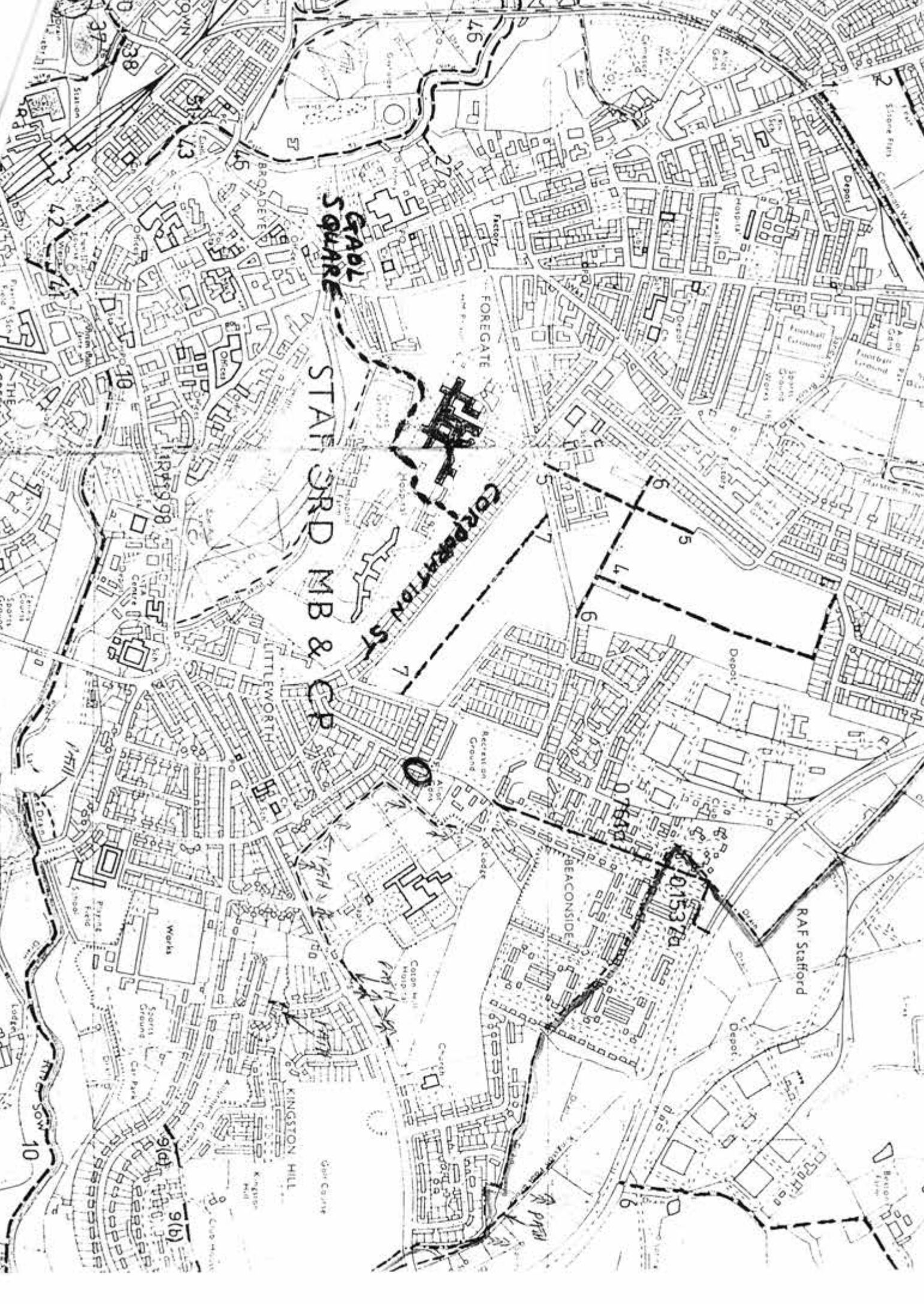

10
15
20
25
30
35
40
45
50
55
60
65
70
75
80
85
90
95
100
105
110
115
120
125
130
135
140
145
150
155
160
165
170
175
180
185
190
195
200
205
210
215
220
225
230
235
240
245
250
255
260
265
270
275
280
285
290
295
300
305
310
315
320
325
330
335
340
345
350
355
360
365
370
375
380
385
390
395
400
405
410
415
420
425
430
435
440
445
450
455
460
465
470
475
480
485
490
495
500
505
510
515
520
525
530
535
540
545
550
555
560
565
570
575
580
585
590
595
600
605
610
615
620
625
630
635
640
645
650
655
660
665
670
675
680
685
690
695
700
705
710
715
720
725
730
735
740
745
750
755
760
765
770
775
780
785
790
795
800
805
810
815
820
825
830
835
840
845
850
855
860
865
870
875
880
885
890
895
900
905
910
915
920
925
930
935
940
945
950
955
960
965
970
975
980
985
990
995
1000

• Weddings • Conferences • Private Parties • Trade Fairs
 • Product Launches • Corporate Events • Dinner Dances



• A SUPERB CONFERENCE & BANQUETING VENUE IN A PRIME RURAL LOCATION
 • CONFERENCE FACILITIES FOR 800 DELEGATES OR BANQUETING FOR 500 DINERS
 • A VAST RANGE OF CATERING OPTIONS TO SUIT EVERY OCCASION
 • 3 MILES FROM JUNCTION 14M6 + CLOSE TO STAFFORD TOWN CENTRE
 • AMPLE FREE PARKING FOR UP TO 7000 CARS

FOR FURTHER INFORMATION PLEASE TELEPHONE: 01785 258060

**Stafford:
 Beaconside
 & Littleworth**

SEPTIC TANK EMPTYING SERVICE

- ▲ Septic Tanks, Grease Traps and Biodiscs emptied.
- ▲ Competitive Rates.
- ▲ All areas covered.
- ▲ Domestic and Industrial.
- ▲ Fast, Local Service.
- ▲ On Call 24 Hours A Day, 365 Days A Year.
- ▲ ALL Waste Ecologically and Legally Disposed of in accordance with the Environmental Protection Act 1990.



For immediate attention please ring
 STAFFORD BOROUGH COUNCIL
 on
STAFFORD 223181
 and ask for the Administration
 Section of the Operations Department

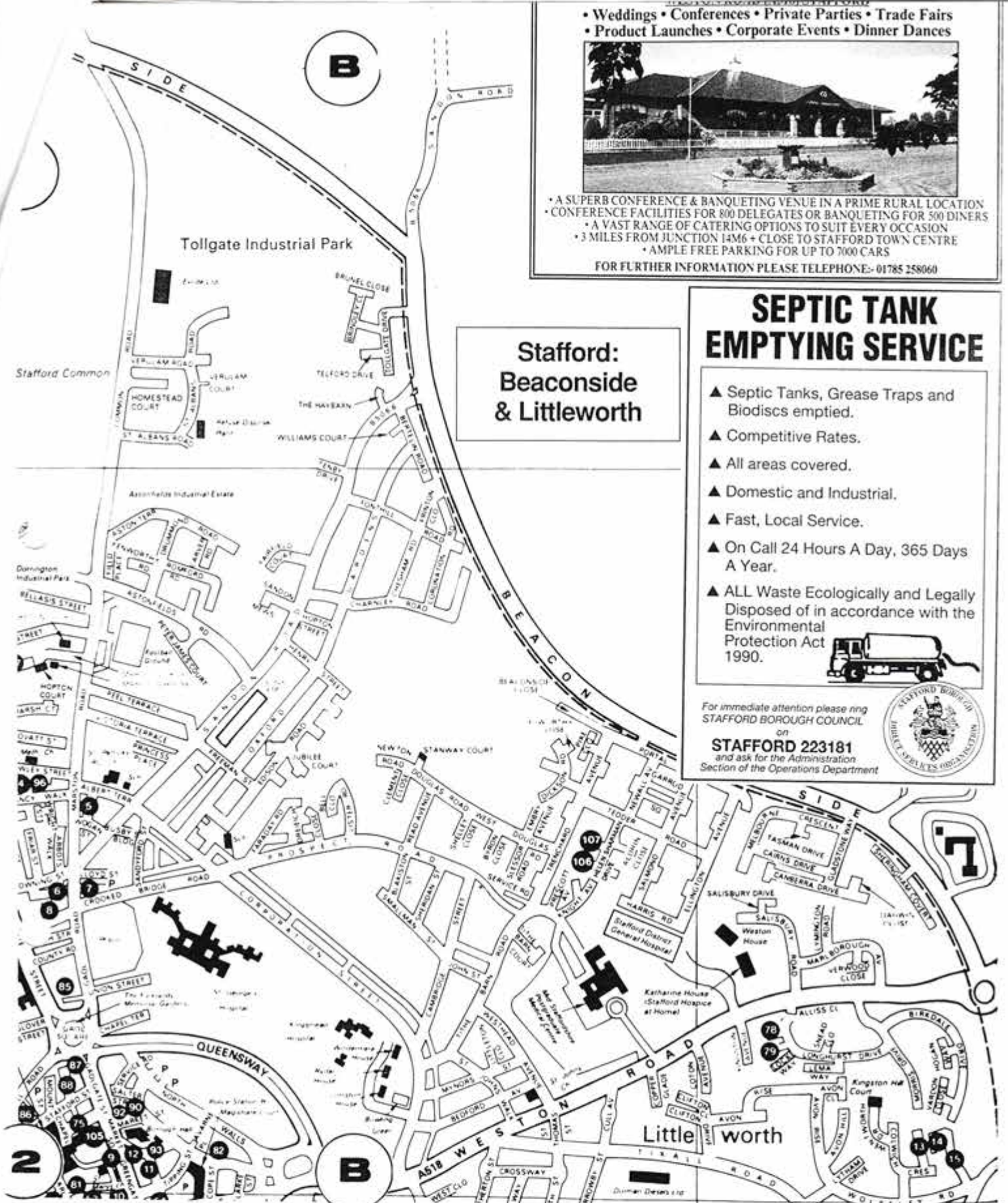

FMS IS 4U MOT

PROFESSIONAL VEHICLE SERVICING, MOT PREPARATION AND TESTING,
 FOR MEMBERS OF THE PUBLIC, MOTOR TRADE AND FLEET.

FMS - THE Driving Force in Stafford

FOREGATE MOTOR SERVICES, SNOWS YARD, GREYFRIARS PLACE, STAFFORD 223700 & 214500